01 Unternehmensstruktur

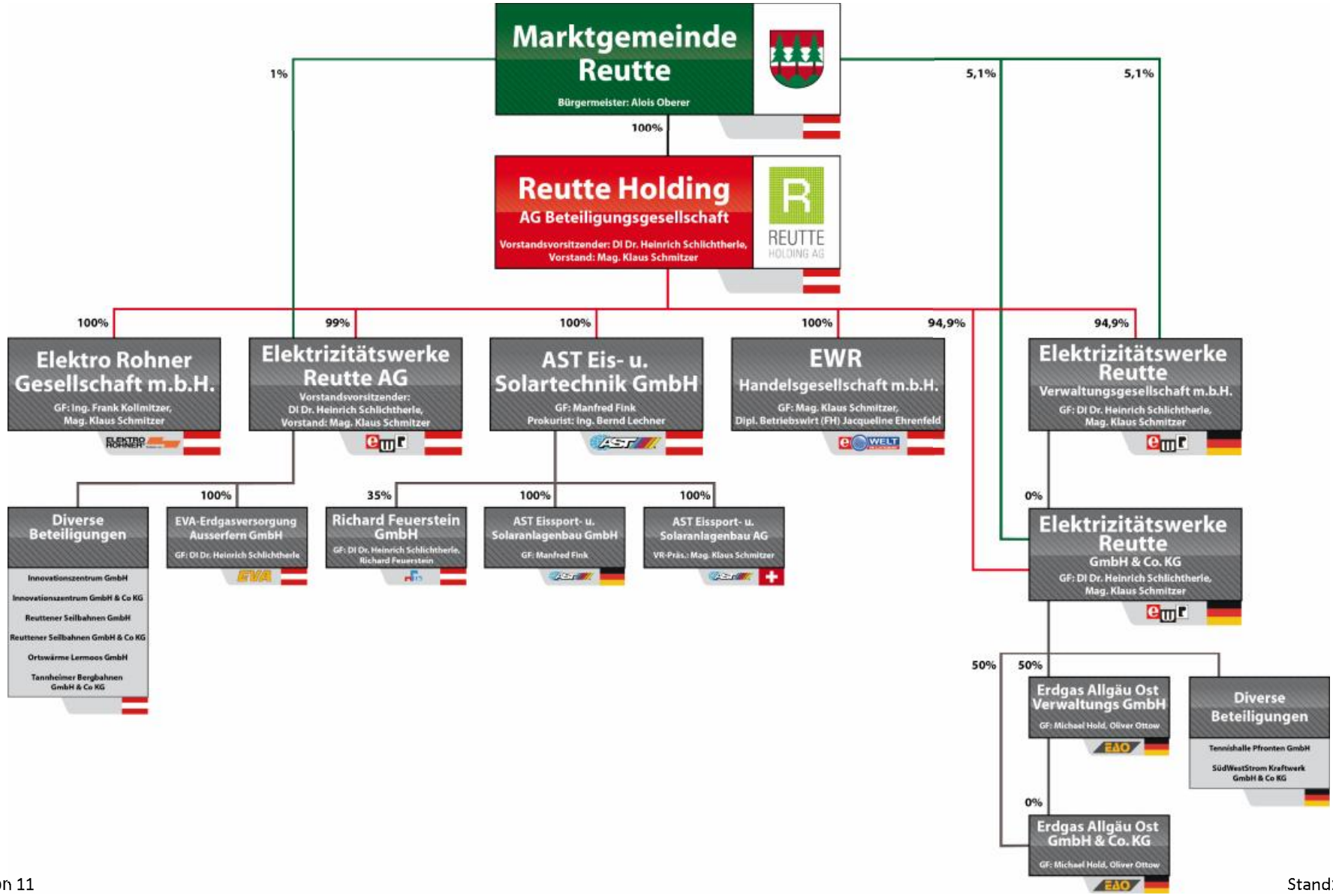

Stand: 22.02.2011